Jock Cameron

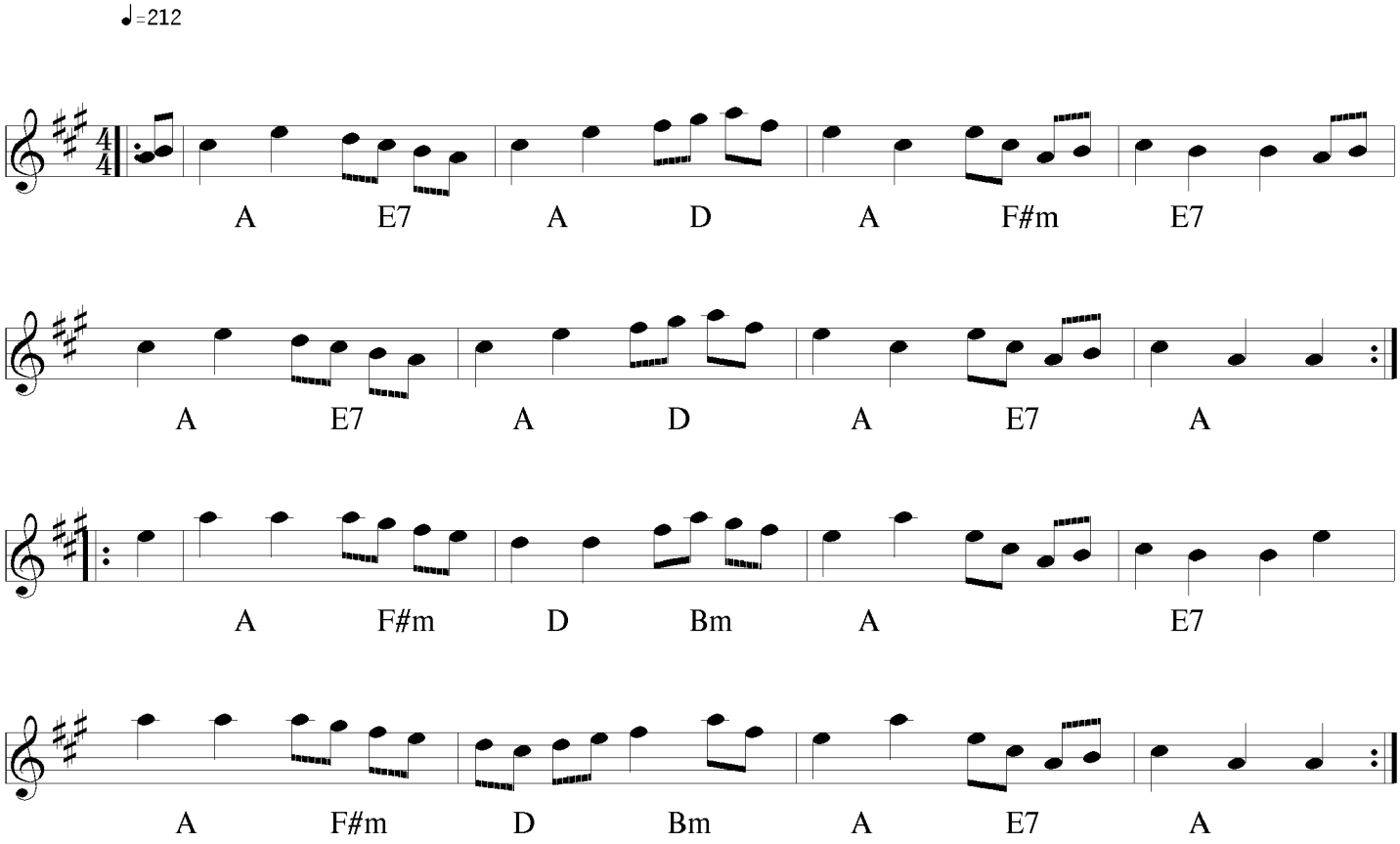

18 July 1996